Order Entry Trend of JFMA Member Corporations (Monthly Business Statistics)

Aug 8, 2017

Unit: 100 Mil. JPY

Japan Forming Machinery Association

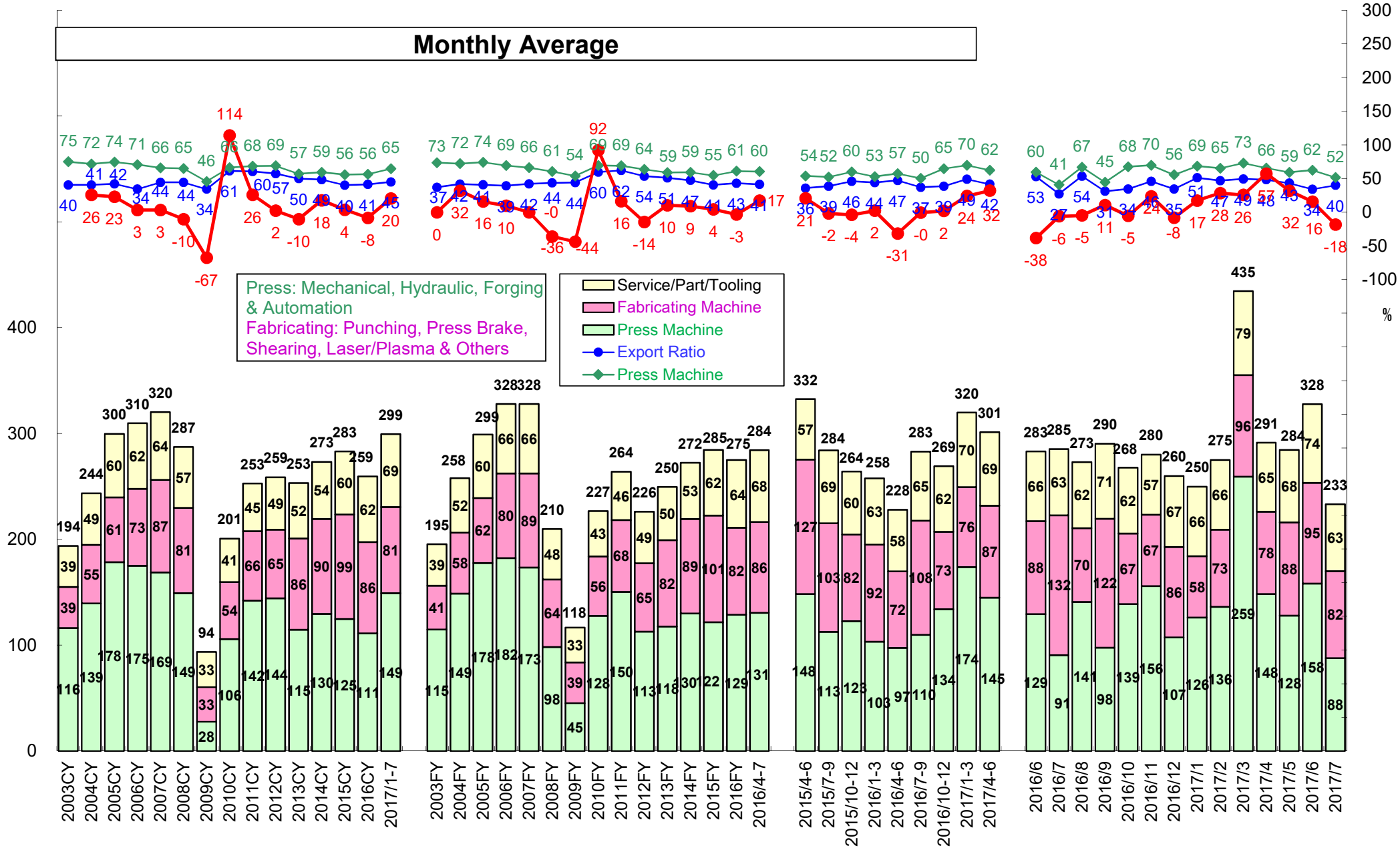

Order Entry Overview of Metal Forming Machinery (JFMA Member Corporations)

Aug 8, 2017

Year/Mon	Total Order (Japan + Export) Unit	Total Order Value	Total Order % vs PY Value	Press Machine Unit	Press Machine Value	Press Machine % vs PY Value	JPN % vs PY Value	Export % vs PY Value	Servo Ratio Value	Fabricating Machine Unit	Fabricating Machine Value	Fabricating Machine % vs PY Value	JPN % vs PY Value	Export % vs PY Value	Service, etc. Part/Die Value	Service, etc. % vs PY Value	JPN % vs PY Value	Export % vs PY Value	Press Machine + Fabricating Machine = Total Machines: Total Machines Unit	Total Machines Value	Total Machines % vs PY Value	Japan Unit	Japan Value	Japan % vs PY Value	Export Unit	Export Value	Export % vs PY Value	Export Ratio Value	Press Ratio Value
2003CY	9,254	232,468		5,673	139,405				4.0	3,580	46,563				46,489				9,254	185,973		6,537	110,651		2,717	75,315		40.5	75.0
2004CY	11,728	292,264	25.7	6,997	167,395	20.1	27.8	10.3	5.2	4,734	66,408	42.6	20.0	97.8	58,448	25.7	25.7	25.7	11,728	233,809	25.7	7,951	138,848	25.5	3,776	94,957	26.1	40.6	71.6
2005CY	11,229	359,588	23.0	6,498	214,032	27.9	21.0	37.8	18.1	4,730	73,632	10.9	17.0	1.9	71,911	23.0	23.0	23.0	11,229	287,669	23.0	7,679	166,468	19.9	3,549	121,195	27.6	42.1	74.4
2006CY	12,514	371,616	3.3	7,368	209,932	-1.9	18.2	-27.7	11.5	5,148	87,355	18.6	14.8	25.1	74,317	3.3	3.3	3.3	12,514	297,291	3.3	8,709	195,216	17.3	3,804	102,072	-15.8	34.3	70.6
2007CY	12,669	384,339	3.4	6,887	202,497	-3.5	-19.8	30.5	17.6	5,782	104,967	20.2	7.7	39.5	76,864	3.4	3.4	3.4	12,669	307,468	3.4	7,914	171,201	-12.3	4,758	136,263	33.5	44.3	65.9
2008CY	9,762	344,728	-10.3	5,158	179,102	-11.6	-10.8	-12.5	18.5	4,604	96,672	-7.9	-9.4	-6.1	68,941	-10.3	-10.3	-10.3	9,762	275,780	-10.3	5,661	153,511	-10.3	4,103	122,262	-10.3	44.3	64.9
2009CY	3,719	112,441	-67.4	1,783	33,013	-81.6	-77.4	-87.0	18.9	1,936	39,276	-59.4	-52.7	-67.0	40,132	-41.8	-38.8	-53.6	3,719	72,287	-73.8	2,153	47,474	-69.1	1,566	24,815	-79.7	34.3	45.7
2010CY	6,858	240,809	114.2	3,769	126,791	284.1	66.2	782.2	22.0	3,089	64,779	64.9	46.9	94.9	49,240	22.7	17.9	47.6	6,858	191,569	165.0	3,380	74,158	56.2	3,478	117,411	373.1	61.3	66.2
2011CY	7,262	303,408	26.0	3,557	170,483	34.5	55.1	25.6	20.7	3,705	78,890	21.8	9.5	37.2	54,037	9.7	5.4	28.2	7,262	249,372	30.2	3,568	98,584	32.9	3,694	150,788	28.4	60.5	68.4
2012CY	6,630	310,375	2.3	3,338	173,093	1.5	4.8	-0.2	23.5	3,292	77,935	-1.2	14.8	-17.2	59,347	9.8	5.1	26.1	6,630	251,028	0.7	3,696	107,250	8.8	2,934	143,778	-4.6	57.3	69.0
2013CY	6,042	255,574	-10.3	2,661	116,609	-26.5	-17.6	-31.3	21.6	3,381	86,616	20.7	28.1	10.5	52,352	-4.2	0.7	-18.2	6,042	203,226	-11.8	3,430	99,708	1.9	2,612	103,516	-21.8	50.9	57.4
2014CY	7,796	327,886	17.7	3,663	155,603	23.4	40.9	11.2	37.0	4,133	107,535	13.4	5.7	26.0	64,747	12.5	10.3	19.9	7,796	263,138	19.1	4,561	135,346	22.2	3,235	127,794	16.0	48.6	59.1
2015CY	7,609	339,695	3.6	3,537	149,633	-3.8	5.2	-11.8	27.6	4,072	118,592	10.3	33.9	-22.4	71,467	10.4	9.7	12.5	7,609	268,227	1.9	5,028	160,267	18.4	2,581	107,957	-15.5	40.2	55.8
2016CY	6,957	311,265	-8.4	3,248	133,334	-10.9	-8.9	-13.0	32.2	3,709	103,521	-12.7	-17.3	-1.7	74,412	4.1	6.0	-1.7	6,957	236,854	-11.7	4,419	138,953	-13.3	2,538	97,901	-9.3	41.3	56.3
2017/1-7	4,130	209,615	20.4	2,069	104,402	50.7	44.4	57.1	32.6	2,061	56,974	-8.7	-6.5	-12.8	48,241	13.6	9.0	29.8	4,130	161,373	22.5	2,776	88,867	17.1	1,354	72,506	30.0	44.9	64.7
2003FY	9,695	234,415		6,010	137,826				5.0	3,686	49,699				46,878				9,695	187,530		6,885	118,169		2,812	69,355		37.0	73.5
2004FY	11,523	309,369	32.0	6,563	178,485	29.5	26.4	34.2	5.3	4,962	69,002	38.8	11.8	106.4	61,868	32.0	32.0	32.0	11,523	247,493	32.0	7,589	144,169	22.0	3,932	103,320	49.0	41.7	72.1
2005FY	11,803	358,722	16.0	7,172	213,131	19.4	17.9	21.6	19.9	4,630	73,841	7.0	18.5	-8.5	71,738	16.0	16.0	16.0	11,803	286,977	16.0	8,262	170,176	18.0	3,539	116,795	13.0	40.7	74.3
2006FY	12,548	393,540	9.7	7,076	218,733	2.6	8.3	-5.2	12.7	5,474	96,092	30.1	22.9	42.9	78,703	9.7	9.7	9.7	12,548	314,829	9.7	8,537	191,161	12.3	4,012	123,664	5.9	39.3	69.5
2007FY	12,470	393,429	-0.0	6,780	208,038	-4.9	-6.4	-2.6	17.1	5,690	106,697	11.0	-1.2	29.5	78,682	-0.0	-0.0	-0.0	12,470	314,740	-0.0	7,562	181,965	-4.8	4,910	132,771	7.4	42.2	66.1
2008FY	7,410	251,609	-36.0	3,807	117,886	-43.3	-44.6	-41.5	22.2	3,603	76,684	-28.1	-28.9	-27.2	57,036	-27.5	-26.0	-33.5	7,410	194,574	-38.2	4,301	109,797	-39.7	3,111	84,771	-36.2	43.6	60.6
2009FY	4,648	141,612	-43.7	2,404	54,177	-54.0	-61.7	-43.2	6.6	2,244	46,279	-39.6	-26.5	-54.3	41,130	-27.9	-30.9	-29.5	4,648	100,454	-48.4	2,609	56,335	-48.7	2,039	44,121	-48.0	43.9	53.9
2010FY	7,017	272,132	92.2	3,789	153,228	182.8	101.1	261.5	21.4	3,228	67,522	45.9	20.3	92.1	51,384	24.9	29.5	31.4	7,017	220,748	119.8	3,385	89,221	58.4	3,632	131,528	198.1	59.6	69.4
2011FY	7,337	316,640	16.4	3,618	180,582	17.9	8.5	22.9	26.6	3,719	81,364	20.5	16.3	25.3	54,695	6.4	0.7	31.2	7,337	261,946	18.7	3,705	99,569	11.6	3,632	162,376	23.5	62.0	68.9
2012FY	6,177	271,364	-14.3	2,927	135,338	-25.1	-11.5	-31.4	17.6	3,250	77,514	-4.7	14.1	-24.5	58,512	7.0	3.8	17.5	6,177	212,852	-18.7	3,550	98,765	-0.8	2,627	114,087	-29.7	53.6	63.6
2013FY	7,129	299,467	10.4	3,370	141,125	4.3	15.3	-2.4	22.5	3,759	97,989	26.4	22.1	33.2	60,355	3.1	6.4	-6.4	7,129	239,115	12.3	4,029	117,124	18.6	3,100	121,990	6.9	51.0	59.0
2014FY	7,713	326,959	9.2	3,645	155,933	10.5	25.4	-0.2	39.2	4,068	107,083	9.3	10.9	7.0	63,942	5.9	5.3	8.2	7,713	263,016	10.0	4,699	138,443	18.2	3,014	124,573	2.1	47.4	59.3
2015FY	7,504	341,441	4.4	3,389	146,008	-6.4	0.1	-12.3	29.4	4,115	120,997	13.0	31.1	-14.3	74,435	16.4	16.4	16.5	7,504	267,006	1.5	4,849	158,550	14.5	2,655	108,454	-12.9	40.6	54.7
2016FY	6,970	329,946	-3.4	3,413	154,519	5.8	4.5	7.2	35.9	3,557	98,680	-18.4	-20.9	-12.8	76,750	3.1	3.0	3.4	6,970	253,198	-5.2	4,571	144,224	-9.0	2,399	108,975	0.5	43.0	61.0
2017/4-7	2,436	113,675	17.3	1,186	52,239	36.4	39.5	32.9	18.7	1,250	34,318	-1.7	-1.4	-2.3	27,118	14.5	9.1	31.5	2,436	86,555	18.2	1,591	50,804	17.8	845	35,750	18.8	41.3	60.4
2015/4-6	2,157	99,742	20.9	1,018	44,481	1.2	50.8	-25.2	31.6	1,139	38,139	63.9	153.6	-29.0	17,122	12.4	11.7	14.2	2,157	82,620	22.9	1,475	53,036	95.7	682	29,584	-26.3	35.8	53.8
2015/7-9	1,917	85,227	-1.7	843	33,764	-15.3	-6.3	-24.0	13.3	1,074	30,800	0.8	14.3	-20.3	20,662	27.0	20.4	52.0	1,917	64,565	-8.3	1,242	39,593	3.8	675	24,970	-22.6	38.7	52.3
2015/10-12	1,749	79,213	-3.7	810	36,785	-1.9	-17.8	20.3	32.3	939	24,561	-12.8	-9.9	-17.2	17,866	7.5	9.5	1.7	1,749	61,347	-6.6	1,099	33,129	-14.4	650	28,218	4.5	46.0	60.0
2016/1-3	1,681	77,259	2.3	718	30,978	-10.5	-14.5	-6.4	40.6	963	27,497	9.6	4.8	19.9	18,785	18.8	23.4	2.8	1,681	58,474	-2.0	1,033	32,792	-5.0	648	25,682	2.0	43.9	53.0
2016/4-6	1,602	68,368	-31.5	781	29,241	-34.3	-35.0	-33.5	44.9	821	21,699	-43.1	-60.2	20.0	17,428	1.8	4.0	-4.4	1,602	50,940	-38.3	919	26,912	-49.3	683	24,027	-18.8	47.2	57.4
2016/7-9	1,961	84,874	-0.4	841	32,918	-2.5	-10.1	6.5	25.4	1,120	32,352	5.0	15.7	-18.9	19,605	-5.1	-1.2	-16.9	1,961	65,270	1.1	1,363	41,086	3.8	598	24,185	-3.1	37.1	50.4
2016/10-12	1,713	80,764	2.0	908	40,197	9.3	31.2	-11.7	23.0	805	21,973	-10.5	-3.8	-21.4	18,594	4.1	0.4	15.5	1,713	62,170	1.3	1,104	38,163	15.2	609	24,007	-14.9	38.6	64.7
2017/1-3	1,694	95,940	24.2	883	52,163	68.4	51.1	84.4	49.5	811	22,656	-17.6	-13.1	-26.0	21,123	12.4	8.9	27.1	1,694	74,818	28.0	1,185	38,063	16.1	509	36,756	43.1	49.1	69.7
2017/4-6	1,905	90,351	32.2	956	43,452	48.6	53.8	43.2	18.2	949	26,108	20.3	47.3	-12.8	20,791	19.3	11.5	43.2	1,905	69,559	36.6	1,274	40,612	50.9	631	28,946	20.5	41.6	62.5
2016/6	735	28,301	-38.3	390	12,938	-34.4	-51.3	-15.2	42.0	345	8,794	-54.6	-68.6	23.4	6,569	-3.4	-1.1	-10.0	735	21,732	-44.4	455	10,260	-61.9	280	11,472	-5.8	52.8	59.5
2016/7	703	28,536	-6.0	246	9,062	-9.0	-16.9	5.0	19.4	457	13,212	-1.7	5.7	-26.5	6,262	-9.9	-7.7	-16.6	703	22,273	-4.8	526	16,217	-2.9	177	6,057	-9.6	27.2	40.7
2016/8	508	27,306	-4.7	236	14,090	-0.5	9.0	-5.8	32.5	272	6,970	-12.4	-22.3	8.9	6,246	-4.4	-5.3	-1.3	508	21,061	-4.8	309	9,770	-7.2	199	11,291	-2.6	53.6	66.9
2016/9	750	29,032	10.7	359	9,766	1.2	-18.1	48.3	20.0	391	12,170	29.5	71.8	-30.9	7,097	-1.2	9.2	-29.6	750	21,936	15.2	528	15,099	22.1	222	6,837	2.4	31.2	44.5
2016/10	500	26,778	-5.4	258	13,880	4.0	61.7	-41.3	16.1	242	6,669	-25.9	-22.4	-30.5	6,229	4.7	-2.1	26.1	500	20,549	-8.0	321	13,464	22.5	179	7,085	-37.6	34.5	67.5
2016/11	551	28,002	23.7	290	15,590	64.3	45.8	86.5	20.3	261	6,749	-5.4	0.0	-14.8	5,663	-5.7	-2.8	-14.7	551	22,339	34.4	342	12,088	24.5	209	10,251	48.3	45.9	69.8
2016/12	662	25,984	-8.2	360	10,727	-23.1	-5.7	-40.4	36.6	302	8,555	1.6	10.5	-15.2	6,702	13.4	6.3	34.7	662	19,282	-13.8	441	12,611	1.5	221	6,671	-33.0	34.6	55.6
2017/1	447	24,978	17.3	238	12,617	52.8	40.6	65.5	59.8	209	5,788	-27.1	-41.4	0.9	6,574	28.9	21.5	57.4	447	18,405	13.6	263	8,989	-4.9	184	9,416	39.7	51.2	68.6
2017/2	512	27,506	28.5	223	13,627	64.4	61.3	67.2	58.1	289	7,280	0.1	23.1	-25.5	6,600	12.8	13.1	11.3	512	20,906	34.4	341	11,093	42.5	171	9,814	26.2	46.9	65.2
2017/3	741	43,456	25.8	428	25,919	79.6	51.8	103.9	35.2	313	9,588	-22.0	-12.0	-47.3	7,949	1.5	-2.1	18.2	741	35,507	32.9	581	17,981	15.6	160	17,526	56.9	49.4	73.0
2017/4	575	29,131	57.3	285	14,836	140.3	32.6	1,444.2	14.2	290	7,775	19.3	12.6	27.9	6,520	11.9	11.5	12.7	575	22,611	78.1	345	11,682	24.8	230	10,929	228.2	48.3	65.6
2017/5	580	28,442	32.0	244	12,787	26.3	43.3	14.4	16.1	336	8,823	38.1	101.4	-23.0	6,832	35.8	23.4	75.0	580	21,609	30.8	400	12,271	68.3	180	9,338	1.2	43.2	59.2
2017/6	750	32,778	15.8	427	15,829	22.3	86.0	-19.1	23.9	323	9,510	8.1	39.0	-35.7	7,439	13.2	2.4	48.5	750	25,339	16.6	529	16,659	62.4	221	8,679	-24.3	34.3	62.5
2017/7	531	23,324	-18.3	230	8,787	-3.0	-1.0	-5.9	21.3	301	8,210	-37.9	-54.6	42.5	6,327	1.0	2.7	-3.9	531	16,996	-23.7	317	10,192	-37.2	214	6,804	12.3	40.0	51.7